



MCLEOD COUNTY  
MINNESOTA

OPENS: TUESDAY, NOVEMBER 15

CLOSES: WEDNESDAY, NOVEMBER 23 | 1PM <sup>CST</sup> 2022

# LANDAUCTION

TIMED ONLINE



*366± Acres*

*Lynn Township, McLeod County*

**Auctioneer's Note:** 366± acres being sold in 4 tracts. Prime, tilled farmland near Hutchinson, MN. Opportunity to expand your operation or portfolio.

*Scan for Details!*



 Hutchinson, MN 55350 (See individual tracts for driving directions)

Steffes Group, Inc. | 23579 MN Hwy 22 South, Litchfield, MN 55355 | 320.693.9371 | SteffesGroup.com

Contact Eric Gabrielson at Steffes Group 701.238.2570 or 320.693.9371.

TERMS: Ten percent down upon signing purchase agreement, payable by cash or check. Balance due at closing. See Terms & Conditions for Closing Date. This is a 5% buyer's premium auction. Eric Gabrielson MN47-006

The Terms and Conditions of Sale are set forth upon this page in this Buyer's Prospectus and the Earnest Money Receipt and Purchase Agreement (the "Purchase Agreement"). The information set forth is believed to be accurate. However, the owner of the properties and Steffes Group make no warranties or guarantees expressed or implied. Information contained in this document was collected from sources deemed to be reliable and is true and correct to the best of the writer's knowledge. Auctioneers and owners will not be held responsible for advertising discrepancies or inaccuracies.

## **All ANNOUNCEMENTS ON AUCTION DAY TAKE PRECEDENCE OVER PREVIOUSLY ADVERTISED INFORMATION.**

Prospective buyers are advised to consult with an attorney of their choice with respect to the purchase of any real property including but not limited to, seeking legal advice from their own attorney regarding disclosures and disclaimers set forth below.



### **SPECIFIC TERMS FOR ONLINE ONLY AUCTION**

Steffes Group along with their employees are seller's agents and are licensed in the state where the property is located. We strongly recommend buyers secure buyer representation, at their expense, in all real estate transactions.

Bid placed within the last 4 minutes of the auction will extend the auction an additional 4 minutes. Bid extensions continue and auction does not end until there are no bids for 4 minutes.

The sale of this property IS NOT contingent on the bidder securing financing.

**The auction begins on Tuesday, November 15 and will end at 1PM on Wednesday, November 23.** All bidders must register with SteffesGroup.com as an online bidder to participate in the auction.

All bidders must register their name, address and telephone number in order for your bidding number to be approved.

The successful bidder will be required to sign an Earnest Money Receipt and Purchase Agreement at the close of the real estate auction. A total deposit of 10% of the contract sale price will be required. Those funds will be placed in a Real Estate Trust Account as good faith money until closing.

Purchasers who are unable to close because of insufficient funds will be in default and the deposit money will be forfeited.

The contract signing will take place at Steffes Group, 23579 MN Hwy 22 S, Litchfield, MN 55355

If the winning bidder is unable to come to the Steffes office for signing of the contract, arrangements will be made to DocuSign, email or fax a copy of the contract for signature. The buyer would fax the signed copy back to 320-693-9373 or send a scanned copy by email.

### **CLOSING & BALANCE**

Balance of the purchase price must be paid in full on or before Friday, January 6, 2023. No earlier than January 1, 2023.

Closing will take place at a professional closing company agreeable to both buyer and seller.

- Seller will provide up-to-date abstract(s) or owner's policy at their expense and

will convey property by a **Warranty Deed.**

- **2022 Taxes: Paid by the Seller**
- Closing Agent Fee will be shared equally between Buyer and Seller.
- The auction sale is for registered bidders and their guests. All bidding is open to the public and the property is offered for sale to qualified purchasers without regard to sex, race, color, religion, natural origin or handicap.
- **THIS IS A 5% BUYER'S PREMIUM AUCTION. FIVE PERCENT WILL BE ADDED TO THE FINAL BID TO ARRIVE AT THE CONTRACT SALE PRICE.**
- Please note the bidding will not close and property will not be sold until everyone has had the opportunity to make his or her highest and best bid.
- **THE PROPERTY WILL BE SOLD AS IS WITH NO WARRANTIES EXPRESSED OR IMPLIED.**
- **THE PROPERTY WILL BE SOLD UPON SELLER CONFIRMATION.**

### **PROPERTY SOLD WITHOUT WARRANTY**

All dimensions and descriptions are approximations only based upon the best information available and are subject to possible variation. Sketches may not be drawn to scale and photographs may not depict the current condition of the property. Bidders should inspect the property and review all the pertinent documents and information available, as each bidder is responsible for evaluation of the property and shall not rely upon the Seller, Broker or Auctioneer, their Employees or Agents. The property will be sold AS IS and without any warranties or representations, expressed or implied.

### **SUCCESSFUL BIDDER**

The successful bidder of the property shall be determined by competitive bidding. Should any dispute arise between bidders, the auctioneer shall have the right to make the final decision either to determine the successful bidder or to re-offer the property that is in dispute. The auction will be recorded and the auctioneer's records shall be conclusive in all respects.

### **SELLER'S PERFORMANCE**

The Seller has agreed to the terms of the sale as published. However, the Broker

and Auctioneer make no warranties or guarantees as to the Seller's performance.

### **AGENCY DISCLOSURE**

Steffes Group, Inc. is representing the Seller.

### **POSSESSION**

Possession will be at closing.

### **MINERAL RIGHTS**

All mineral rights, if any, held by Seller will be transferred upon closing. However, the Seller does not warrant the amount or adequacy of the mineral rights.

### **ENVIRONMENTAL DISCLAIMER**

The Seller, Broker and Auctioneers do not warrant with respect to the existence or nonexistence of any pollutants, contaminants or hazardous waste prohibited by federal, state or local law. Buyer is responsible for inspection of the property prior to purchase for conditions including but not limited to water quality, and environmental conditions that may affect the usability or value of the property. No warranties are made as to the existence or nonexistence of water wells on the property, or the condition of any well.

### **EASEMENTS AND SURVEY**

The property to be sold is subject to any restrictive covenants or easements of record and any results that an accurate survey may show.

### **BIDDING PROCEDURE**

As a buyer you have two objectives to accomplish:

1. Purchasing the property.
2. Purchasing the property at a price you can afford.

### **HOW IS THIS ACCOMPLISHED?**

1. Estimate comparative value.
2. Experienced buyers always decide what to pay before the bidding begins.
3. Inspect the property carefully.
4. Compare with other properties available in the area.
5. Check the selling price of previously sold properties.
6. Discuss your buying plans with a lender. Have your financing arrangements made in advance.
7. This sale is not subject to financing.

### **AVOID OVER OR UNDER BIDDING**

- Always bid on a property toward a price.
- Establish that price before the bidding begins. By doing this you will avoid getting caught up in the auction excitement and pay a price that is too high for the market or one that you cannot afford. It will also make you confident to bid to your established fair market value. Many bidders who do not plan ahead end up with regrets after the auction because they were too nervous or uncertain about their judgment to bid.

### **THE BIDDING STRATEGY**

- Research and know the value of the property.
- Have your financing arranged before the auction.
- Establish your highest and best bid before the bidding begins.
- Make your bids promptly to force other bidders up or out without delay.



# Timed Online Bidding Process

extend the auction an additional 4 minutes. Bid extensions continue and the auction does not end until there are no bids for 4 minutes. Our goal is to realize the highest return to the seller, and satisfy all interested parties.

Please note the bidding will not close until there has been no bidding activity for a period of 4 minutes. This is accomplished through the bid extension feature of our website. Bids placed within the last 4 minutes of the auction will

CATALOG ORDER

**#1 Cavalier County, ND  
Land Auction - 153.24± Acres**

Description: NW ¼ Section 5-163-57  
Deeded Acres: 160.00+/-  
Cropland Acres: 124+/-  
Wooded Acres: 26+/-  
Soil Productivity Index: 75  
Taxes (\*15): \$978.47

00:04:00

US \$3,500/X  
US \$560,000.00  
(160.00 X \$3,500.00)

More Photos

**EXTENDED**

## This is an AUCTION! To the Highest Bidder.

The bidding will not close and property will not be sold until everyone has had the opportunity to make his or her highest and best bid. PLEASE NOTE THIS IS A SAMPLE FOR THE TIMED ONLINE BIDDING PLATFORM AND DOES NOT REPRESENT THIS AUCTION SALE!

## NOVEMBER 2022

S	M	T	W	TH	F	S
		1	2	3	4	5
6	7	8	9	10	11	12
13	14	<i>Opens</i> 15	16	17	18	19
20	21	22	<i>Closes</i> 23	24	25	26
27	28	29	30			



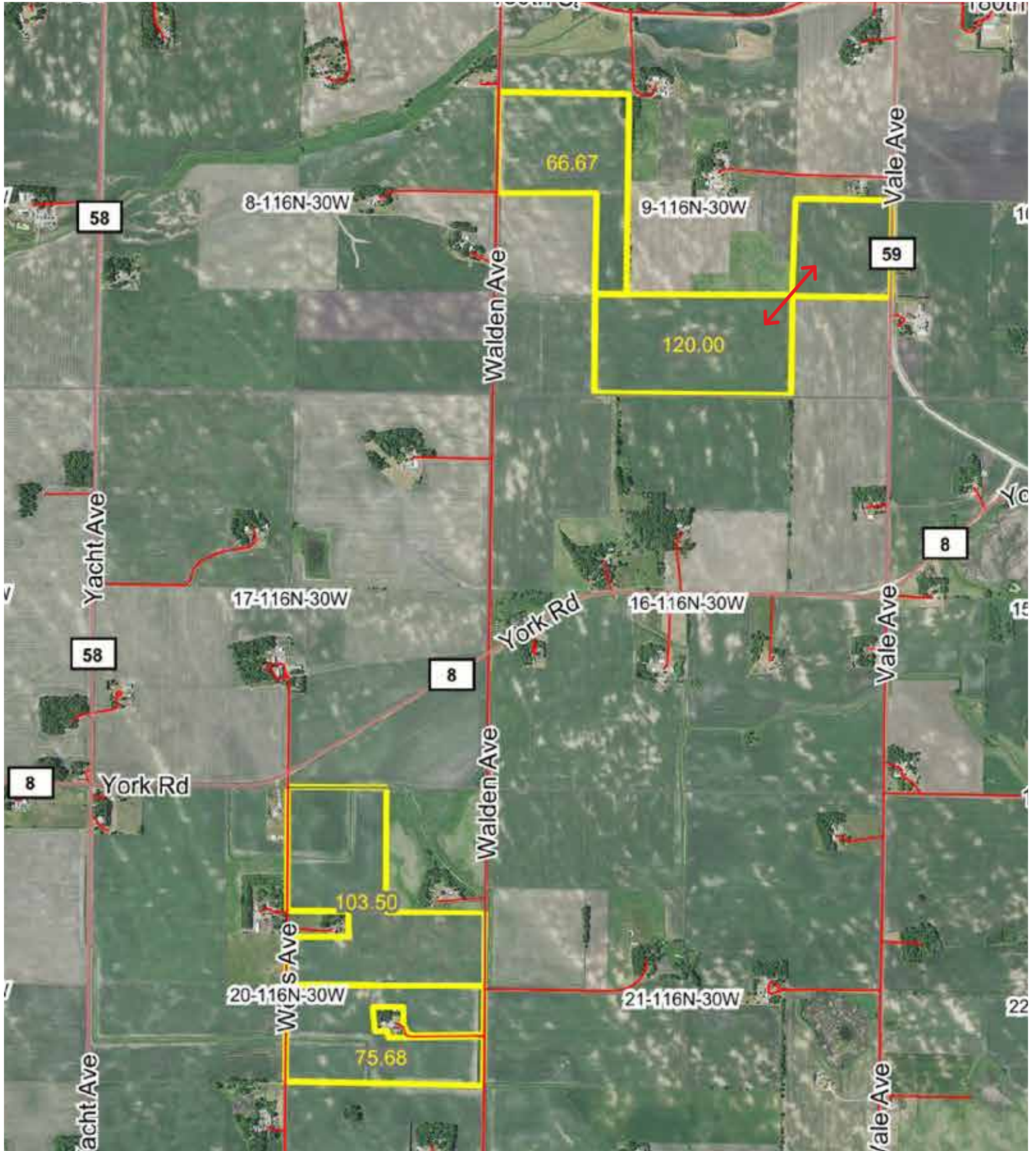

\*Lines are Approximate







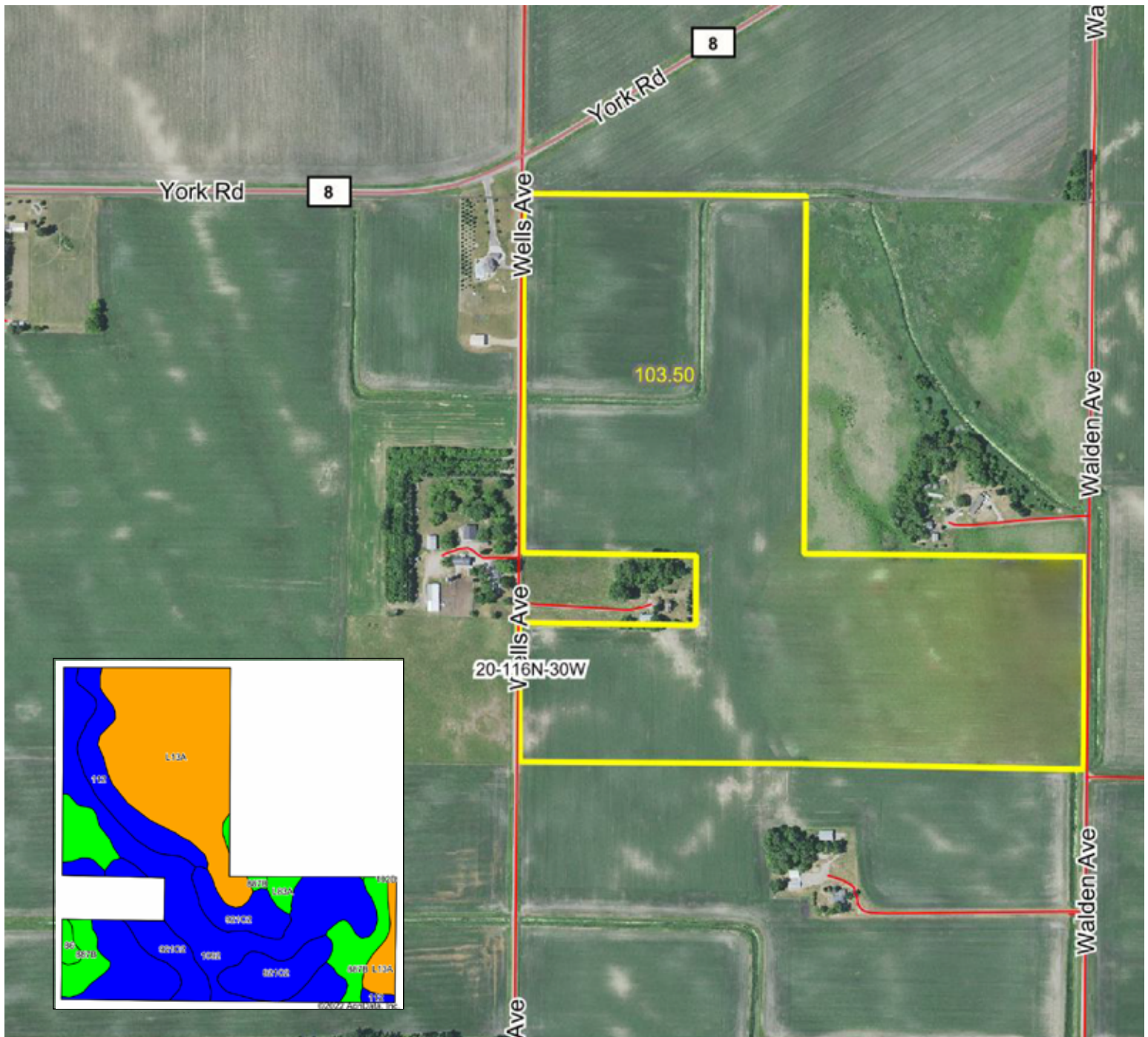

\*Lines are Approximate

Area Symbol: MN085, Soil Area Version: 19						
Code	Soil Description	Acres	Percent of field	PI Legend	Non-Irr Class *c	Productivity Index
L13A	Klossner muck, 0 to 1 percent slopes	33.04	31.9%		IIIw	77
1092	Harps-Glencoe complex	32.42	31.3%		IIw	88
921C2	Clarion-Storden complex, 6 to 10 percent slopes, moderately eroded	15.73	15.2%		IIIe	87
887B	Clarion-Swanlake complex, 2 to 6 percent slopes	12.20	11.8%		IIe	92
112	Harps clay loam, 0 to 2 percent slopes	8.07	7.8%		IIw	90
L83A	Webster clay loam, 0 to 2 percent slopes	1.17	1.1%		IIw	93
86	Canisteo clay loam, 0 to 2 percent slopes	0.87	0.8%		IIw	93
<b>Weighted Average</b>					<b>2.47</b>	<b>85.1</b>

\*c: Using Capabilities Class Dominant Condition Aggregation Method  
Soils data provided by USDA and NRCS.

## TRACT 1 - 103.5± Acres, Lynn Township

**Location:** From Hutchinson, MN, 2.2 miles south on MN-15 S/Main St. N toward Washington Ave. W, 1.3 miles west on Airport Rd., 1.8 miles continue onto York Rd., 2.1 miles southwest on York Rd., .1 miles south on Wells Ave. Land is located on east side of the road.

**PID #:** 09-020-0350, 09-020-0500 • **Description:** Sect-20 Twp-116 Range-030 **2022 Taxes:** \$7,536

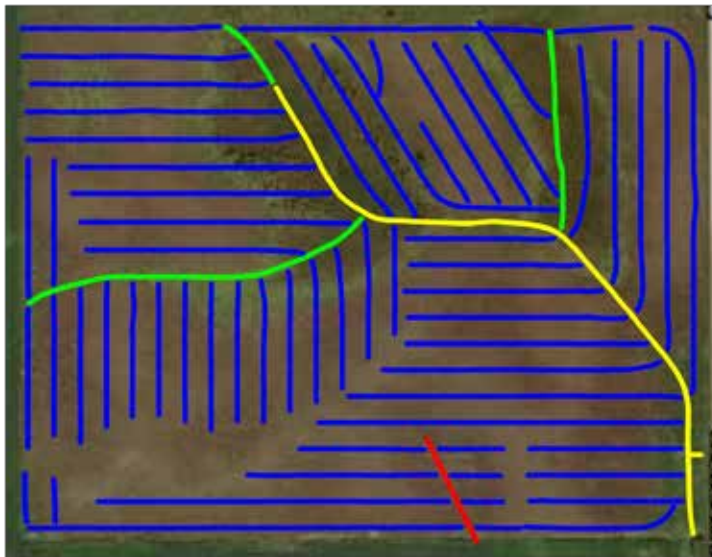

<span style="color: blue;">■</span> 4 inch	22369.48 ft
<span style="color: green;">■</span> 6 inch	1188.65 ft
<span style="color: yellow;">■</span> 10 inch	1356.43 ft
<span style="color: red;">■</span> Existing tile	218.06 ft

0 250 500  
feet





\*Lines are Approximate

Area Symbol: MN085, Soil Area Version: 19						
Code	Soil Description	Acres	Percent of field	PI Legend	Non-Irr Class *c	Productivity Index
1092	Harps-Glencoe complex	37.96	50.2%		IIw	88
L84A	Glencoe clay loam, 0 to 1 percent slopes	11.33	15.0%		IIIw	86
887B	Clarion-Swanlake complex, 2 to 6 percent slopes	9.35	12.4%		IIe	92
112	Harps clay loam, 0 to 2 percent slopes	8.26	10.9%		IIw	90
L13A	Klossner muck, 0 to 1 percent slopes	4.89	6.5%		IIIw	77
921C2	Clarion-Storden complex, 6 to 10 percent slopes, moderately eroded	3.89	5.1%		IIIe	87
<b>Weighted Average</b>					<b>2.27</b>	<b>87.7</b>

\*c: Using Capabilities Class Dominant Condition Aggregation Method  
Soils data provided by USDA and NRCS.

McLeod County, MN



## TRACT 2 - 75.68± Acres, Lynn Township

**Location:** From Hutchinson, MN, 2.2 miles south on MN-15 S/Main St. N toward Washington Ave. W, 1.3 miles west on Airport Rd., 1.8 miles continue onto York Rd., 2.1 miles southwest on York Rd., .6 miles south on Wells Ave. Land is located on east side of the road.

**PID #:** 09-020-0650 • **Description:** Sect-20 Twp-116 Range-030 **2022 Taxes:** \$5,850



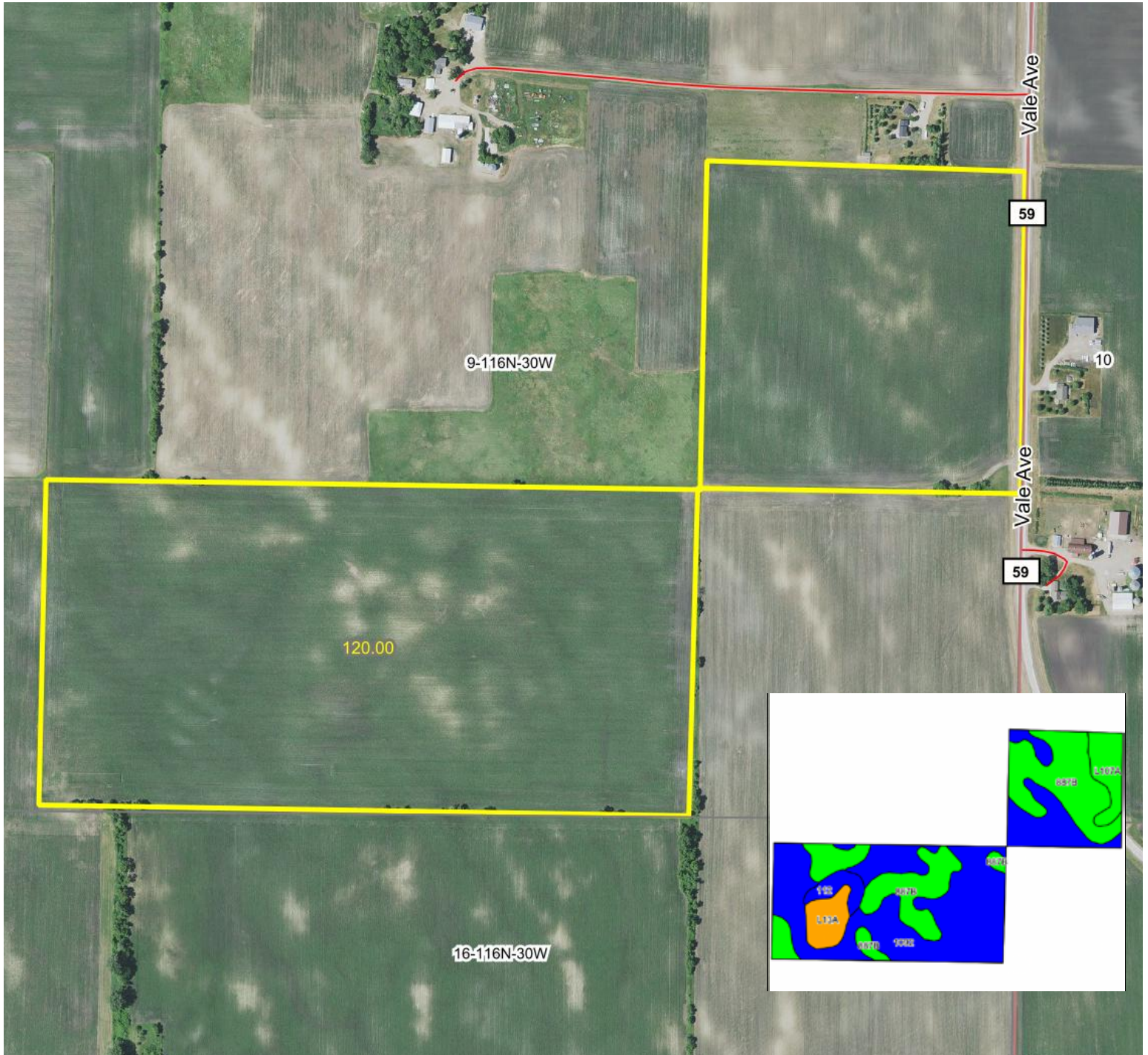

\*Lines are Approximate

Code	Soil Description	Acres	Percent of field	PI Legend	Non-Irr Class *c	Productivity Index
1092	Harps-Glencoe complex	61.01	50.8%		IIw	88
887B	Clarion-Swanlake complex, 2 to 6 percent slopes	42.25	35.2%		Ile	92
L107A	Canisteo-Glencoe complex, 0 to 2 percent slopes	6.82	5.7%		IIw	91
L13A	Klossner muck, 0 to 1 percent slopes	6.15	5.1%		IIIw	77
112	Harps clay loam, 0 to 2 percent slopes	3.77	3.1%		IIw	90
<b>Weighted Average</b>					<b>2.05</b>	<b>89.1</b>

\*c: Using Capabilities Class Dominant Condition Aggregation Method  
Soils data provided by USDA and NRCS.



## TRACT 3 - 120± Acres, Lynn Township

**Location:** From Hutchinson, MN, 3.3 miles west MN-22N/MN-7 W/4th Ave NW/Theodore Christianson Dr., 2.1 miles south on Vale Ave. Land is located on the west side of the road.

**PID #:** 09-009-0400, 09-009-0300 • **Description:** Sect-9 Twp-116 Range-030 **2022 Taxes:** \$6,292





\*Lines are Approximate

Area Symbol: MN085, Soil Area Version: 19						
Code	Soil Description	Acres	Percent of field	PI Legend	Non-Irr Class *c	Productivity Index
887B	Clarion-Swanlake complex, 2 to 6 percent slopes	30.16	45.2%		IIe	92
1092	Harps-Glencoe complex	25.77	38.7%		IIw	88
L83A	Webster clay loam, 0 to 2 percent slopes	8.16	12.2%		IIw	93
921C2	Clarion-Storden complex, 6 to 10 percent slopes, moderately eroded	2.58	3.9%		IIIe	87
<b>Weighted Average</b>					<b>2.04</b>	<b>90.4</b>

\*c: Using Capabilities Class Dominant Condition Aggregation Method  
Soils data provided by USDA and NRCS.



## TRACT 4 - 66.67± Acres, Lynn Township

**Location:** From Hutchinson, MN, 3.3 miles west MN-22N/MN-7 W/4th Ave NW/Theodore Christianson Dr., 1.5 miles south on Vale Ave., 1.0 west on 180th St., .4 miles south on Walden Ave. Land is located on the east side of the road.

**PID #:** 09-009-0800 • **Description:** Sect-09 Twp-116 Range-030 **2022 Taxes:** \$3,480





United States Department of Agriculture

McLeod County, Minnesota

Farm 7784

Tract 10804

2022 Program Year

Map Created April 18, 2022

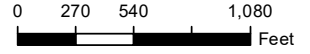

Unless otherwise noted:  
 Shares are 100% operator  
 Crops are non-irrigated  
 Corn = yellow for grain  
 Soybeans = common soybeans for grain  
 Wheat = HRS, HRW = Grain  
 Sunflower = Oil, Non-Oil = Grain  
 Oats and Barley = Spring for grain  
 Rye = for grain  
 Peas = process  
 Alfalfa, Mixed Forage AGM, GMA, IGS = for forage  
 Beans = Dry Edible  
 NAG = for GZ  
 Canola = Spring for seed

Common Land Unit

- Non-Cropland
- Cropland
- Tract Boundary

Wetland Determination Identifiers

- Restricted Use
- Limited Restrictions
- Exempt from Conservation
- Compliance Provisions

Tract Cropland Total: 145.15 acres

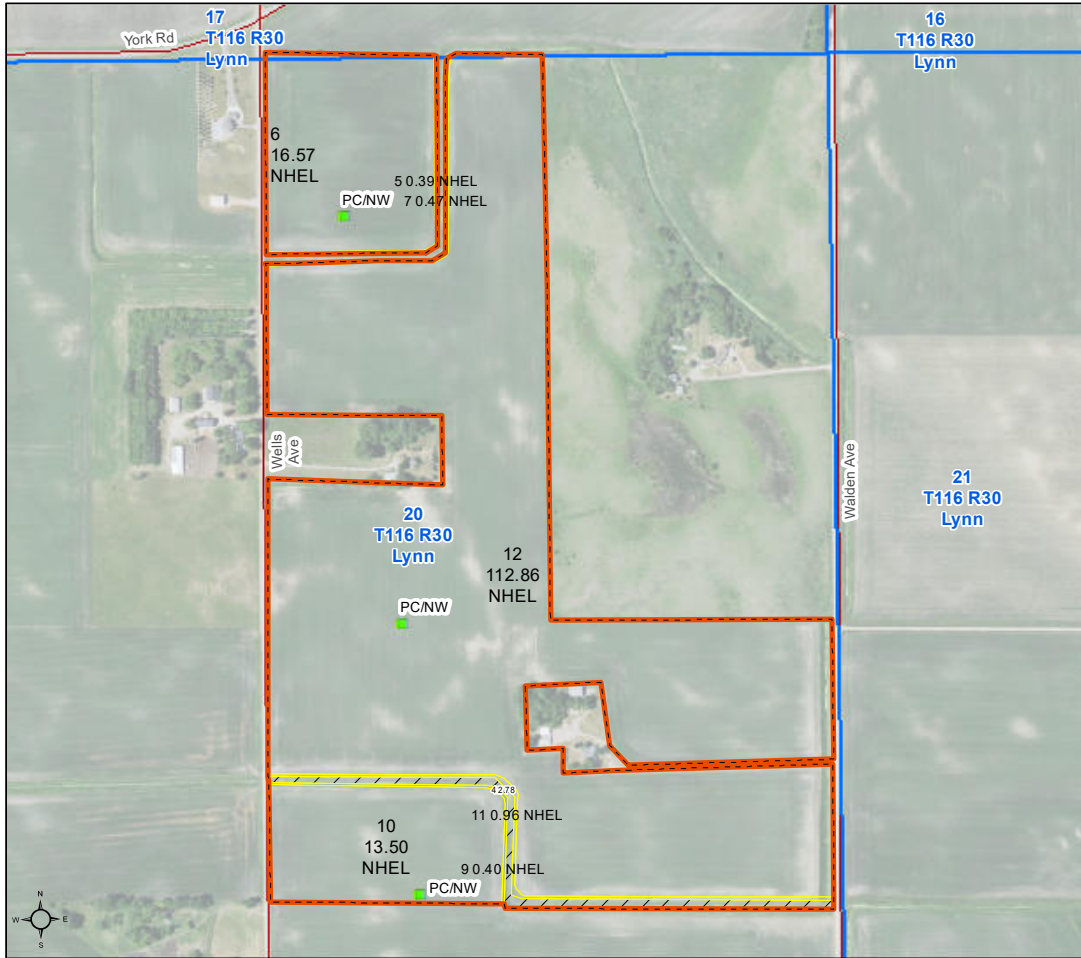

United States Department of Agriculture (USDA) Farm Service Agency (FSA) maps are for FSA Program administration only. This map does not represent a legal survey or reflect actual ownership; rather it depicts the information provided directly from the producer and/or National Agricultural Imagery Program (NAIP) imagery. The producer accepts the data 'as is' and assumes all risks associated with its use. USDA-FSA assumes no responsibility for actual or consequential damage incurred as a result of any user's reliance on this data outside FSA Programs. Wetland identifiers do not represent the size, shape, or specific determination of the area. Refer to your original determination (CPA-026 and attached maps) for exact boundaries and determinations or contact USDA Natural Resources Conservation Service (NRCS). This map displays the 2021 NAIP imagery.

**Tract Number : 10804**

**Description :** W2 NE4 - N2 SE4 LYNN 20 MCLEOD CO

**FSA Physical Location :** MINNESOTA/MCLEOD

**ANSI Physical Location :** MINNESOTA/MCLEOD

**BIA Unit Range Number :**

**HEL Status :** NHEL: No agricultural commodity planted on undetermined fields

**Wetland Status :** Tract does not contain a wetland

**WL Violations :** None

**Owners :** CRAIG S REINER

**Other Producers :** None

**Recon ID :** None

Tract Land Data

Farm Land	Cropland	DCP Cropland	WBP	WRP	CRP	GRP	Sugarcane
147.93	145.15	145.15	0.00	0.00	0.00	0.00	0.00
State Conservation	Other Conservation	Effective DCP Cropland	Double Cropped	MPL	EWP	DCP Ag. Rel Activity	Broken From Native Sod
0.00	0.00	145.15	0.00	0.00	0.00	0.00	0.00

Crop Name	Base Acres	CCC-505 CRP Reduction Acres	PLC Yield
Corn	105.14	0.00	155
Soybeans	31.74	0.00	43

**TOTAL 136.88 0.00**





McLeod County, Minnesota

Farm 6654

Tract 9995

2022 Program Year

Map Created April 18, 2022

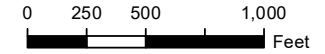
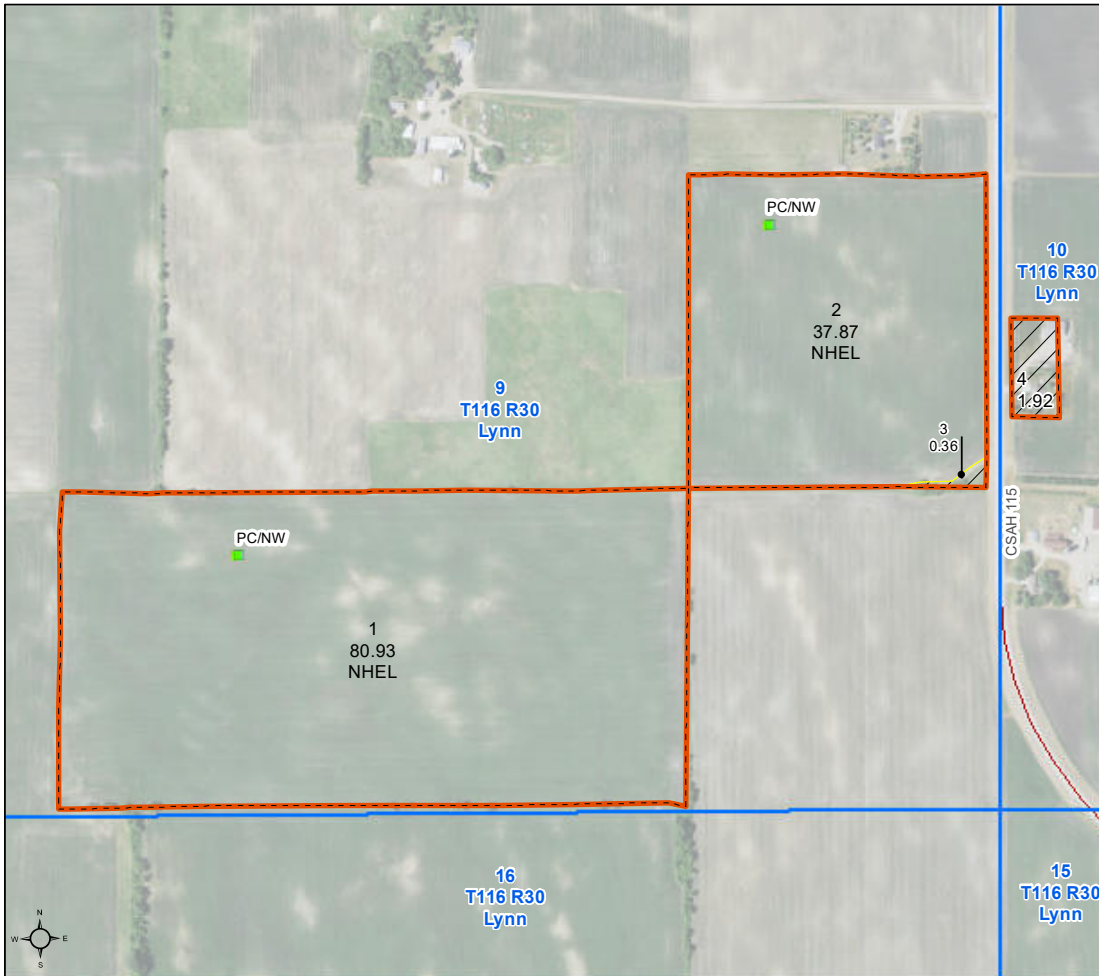

- Unless otherwise noted:  
 Shares are 100% operator  
 Crops are non-irrigated  
 Corn = yellow for grain  
 Soybeans = common soybeans for grain  
 Wheat = HRS, HRW = Grain  
 Sunflower = Oil, Non-Oil = Grain  
 Oats and Barley = Spring for grain  
 Rye = for grain  
 Peas = process  
 Alfalfa, Mixed Forage AGM, GMA, IGS = for forage  
 Beans = Dry Edible  
 NAG = for GZ  
 Canola = Spring for seed

**Common Land Unit**

- Non-Cropland
- Cropland
- Tract Boundary

**Wetland Determination Identifiers**

- Restricted Use
- Limited Restrictions
- Exempt from Conservation
- Compliance Provisions

Tract Cropland Total: 118.80 acres

United States Department of Agriculture (USDA) Farm Service Agency (FSA) maps are for FSA Program administration only. This map does not represent a legal survey or reflect actual ownership; rather it depicts the information provided directly from the producer and/or National Agricultural Imagery Program (NAIP) imagery. The producer accepts the data 'as is' and assumes all risks associated with its use. USDA-FSA assumes no responsibility for actual or consequential damage incurred as a result of any user's reliance on this data outside FSA Programs. Wetland identifiers do not represent the size, shape, or specific determination of the area. Refer to your original determination (CPA-026 and attached maps) for exact boundaries and determinations or contact USDA Natural Resources Conservation Service (NRCS). This map displays the 2021 NAIP imagery.

**Tract Number : 9995**

**Description :** NESE,SWSE,SESW(9)LYNN  
**FSA Physical Location :** MINNESOTA/MCLEOD  
**ANSI Physical Location :** MINNESOTA/MCLEOD  
**BIA Unit Range Number :**  
**HEL Status :** HEL determinations not completed for all fields on the tract  
**Wetland Status :** Tract does not contain a wetland  
**WL Violations :** None  
**Owners :** BRENT REINER  
**Other Producers :** None  
**Recon ID :** None

**Tract Land Data**

Farm Land	Cropland	DCP Cropland	WBP	WRP	CRP	GRP	Sugarcane
121.08	118.80	118.80	0.00	0.00	0.00	0.00	0.00
State Conservation	Other Conservation	Effective DCP Cropland	Double Cropped	MPL	EWP	DCP Ag. Rel Activity	Broken From Native Sod
0.00	0.00	118.80	0.00	0.00	0.00	0.00	0.00

Crop Name	Base Acres	CCC-505 CRP Reduction Acres	PLC Yield
Corn	66.43	0.00	188
Soybeans	48.17	0.00	47

**TOTAL 114.60 0.00**



United States  
Department of  
Agriculture

McLeod County, Minnesota

Farm 7784

Tract 10805

2022 Program Year

Map Created April 18, 2022

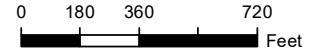
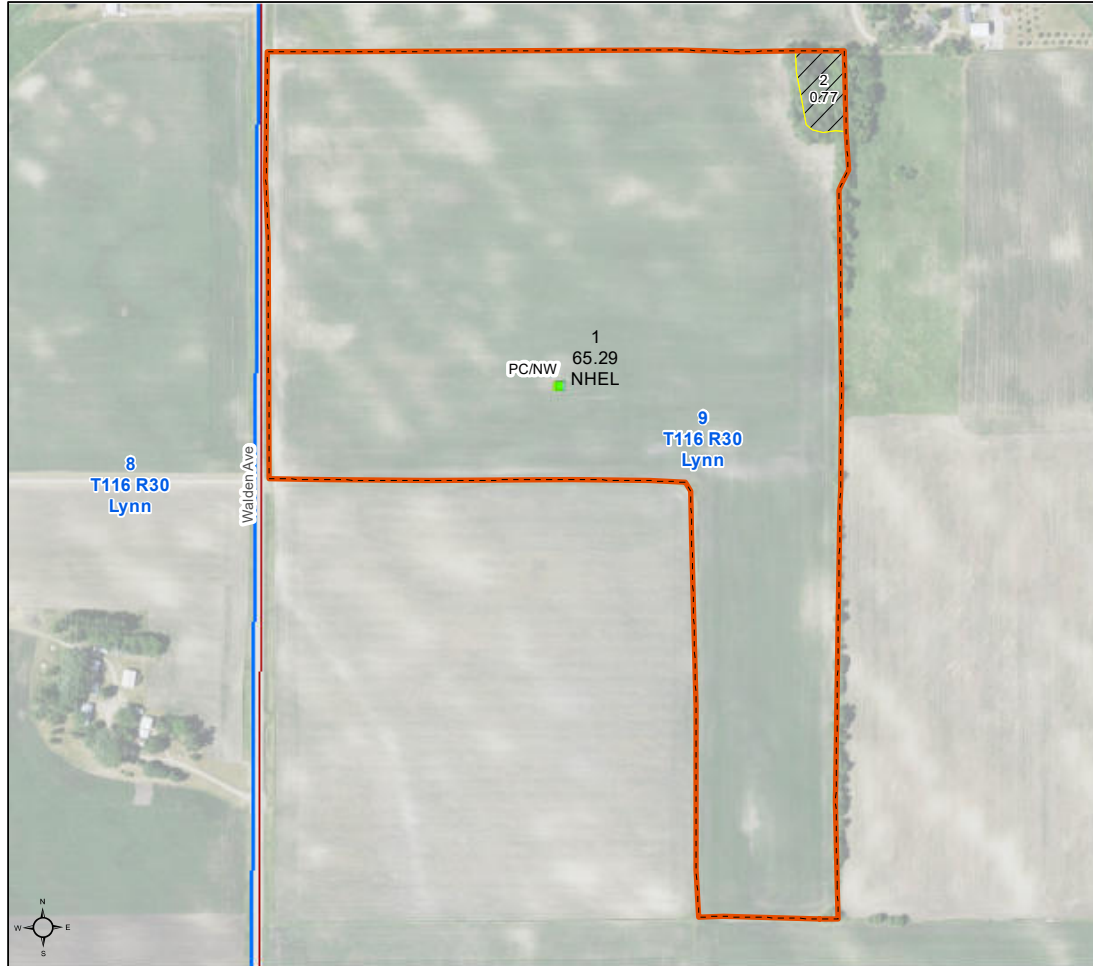

Unless otherwise noted:  
 Shares are 100% operator  
 Crops are non-irrigated  
 Corn = yellow for grain  
 Soybeans = common soybeans for grain  
 Wheat = HRS, HRW = Grain  
 Sunflower = Oil, Non-Oil = Grain  
 Oats and Barley = Spring for grain  
 Rye = for grain  
 Peas = process  
 Alfalfa, Mixed Forage AGM, GMA, IGS = for forage  
 Beans = Dry Edible  
 NAG = for GZ  
 Canola = Spring for seed

**Common Land Unit**

- Non-Cropland
- Cropland
- Tract Boundary

**Wetland Determination Identifiers**

- Restricted Use
- Limited Restrictions
- Exempt from Conservation
- Compliance Provisions

Tract Cropland Total: 65.29 acres

United States Department of Agriculture (USDA) Farm Service Agency (FSA) maps are for FSA Program administration only. This map does not represent a legal survey or reflect actual ownership; rather it depicts the information provided directly from the producer and/or National Agricultural Imagery Program (NAIP) imagery. The producer accepts the data 'as is' and assumes all risks associated with its use. USDA-FSA assumes no responsibility for actual or consequential damage incurred as a result of any user's reliance on this data outside FSA Programs. Wetland identifiers do not represent the size, shape, or specific determination of the area. Refer to your original determination (CPA-026 and attached maps) for exact boundaries and determinations or contact USDA Natural Resources Conservation Service (NRCS). This map displays the 2021 NAIP imagery.

<b>Tract Number</b>	: 10805
<b>Description</b>	: PART OF S2 NW4 LYNN 9 MCLEOD
<b>FSA Physical Location</b>	: MINNESOTA/MCLEOD
<b>ANSI Physical Location</b>	: MINNESOTA/MCLEOD
<b>BIA Unit Range Number</b>	:
<b>HEL Status</b>	: NHEL: No agricultural commodity planted on undetermined fields
<b>Wetland Status</b>	: Tract does not contain a wetland
<b>WL Violations</b>	: None
<b>Owners</b>	: CRAIG S REINER
<b>Other Producers</b>	: None
<b>Recon ID</b>	: None

Tract Land Data							
Farm Land	Cropland	DCP Cropland	WBP	WRP	CRP	GRP	Sugarcane
66.06	65.29	65.29	0.00	0.00	0.00	0.00	0.00
State Conservation	Other Conservation	Effective DCP Cropland	Double Cropped	MPL	EWP	DCP Ag. Rel Activity	Broken From Native Sod
0.00	0.00	65.29	0.00	0.00	0.00	0.00	0.00

DCP Crop Data			
Crop Name	Base Acres	CCC-505 CRP Reduction Acres	PLC Yield
Corn	47.30	0.00	155
Soybeans	14.28	0.00	43
<b>TOTAL</b>	<b>61.58</b>	<b>0.00</b>	





**CONNIE M. KURTZWEG**  
 MCLEOD COUNTY AUDITOR-TREASURER  
 520 CHANDLER AVENUE NORTH  
 GLENCOE, MN 55336  
 320-864-1234  
 www.mcleodcountymn.gov

4551

**Taxpayer:**

R 09.020.0500

CRAIG S REINER TRUST

67472 CSAH 33  
DARWIN MN 55324

39839

Sect-20 Twp-116 Range-030  
S 30 AC E 1/2 NE 1/4

30.00 AC

**PROPERTY ADDRESS:****2022 Property Tax Statement**

VALUES AND CLASSIFICATION			
Step	Taxes Payable Year Classification	2021 AG HMSTD	2022 AG NHSTD
<b>1</b>	Estimated Market Value	168,300	168,300
	Improvements Excluded		
	Homestead Exclusion		
	Taxable Market Value	168,300	168,300
	New Improvements Expired Exclusions		
<i>Sent in March 2021</i>			
<b>2</b>	Proposed Tax	1,580.25	
	<i>Sent in November 2021</i>		
<b>3</b>	<b>PROPERTY TAX STATEMENT</b>		
	First-half Taxes	842.00	
	Second-half Taxes	842.00	
	Total Taxes due in 2022	1,684.00	

**\$\$\$**  
REFUNDS?

*You may be eligible for one or even two  
 refunds to reduce your property tax.  
 Read the back of this statement to  
 find out how to apply.*

Taxes Payable Year:		2021	2022	
1. Use this amount on Form M1PR to see if you are eligible for a homestead credit refund. File by August 15. If this box is checked, you owe delinquent taxes and are not eligible.	<input type="checkbox"/>			
2. Use this amount for the special property tax refund on schedule 1 of Form M1PR				
<b>Property Tax and Credits</b>				
3. Property taxes before credits		925.73	1,784.96	
4. A. Agricultural and rural land credits		389.41	221.51	
B. Other credits to reduce your property tax				
5. Property taxes after credits		536.32	1,563.45	
<b>Property Tax by Jurisdiction</b>				
6. McLeod County		349.08	983.17	
7. City or Town	TOWN OF LYNN	87.76	251.10	
8. State General Tax	0423			
9. School District		A. Voter Approved Levies	26.80	137.12
		B. Other Local Levies	62.61	157.88
10. Special Taxing Districts	BUFFALO CREEK WS	8.85	30.68	
	MID-MN DEVELOPMENT	1.22	3.50	
11. Non-school voter approved referenda levies				
12. Total property tax before special assessments		536.32	1,563.45	
<b>Special Assessments on Your Property</b>				
13. Special assessments	Principal: 120.55 Interest:	936.80	120.55	
	CD 63 120.55			
<b>14. YOUR TOTAL PROPERTY TAX AND SPECIAL ASSESSMENTS</b>		<b>1,473.12</b>	<b>1,684.00</b>	





**CONNIE M. KURTZWEG**  
 MCLEOD COUNTY AUDITOR-TREASURER  
 520 CHANDLER AVENUE NORTH  
 GLENCOE, MN 55336  
 320-864-1234  
 www.mcleodcountymn.gov

16842

**Taxpayer:**

R 09.020.0350

CRAIG S REINER TRUST

67472 CSAH 33  
 DARWIN MN 55324

39839

Sect-20 Twp-116 Range-030  
 W 1/2 NE 1/4 EX N'LY 320' OF  
 EX .50 AC

73.50 AC  
 S'LY 962' OF W'LY 816.75' &

**PROPERTY ADDRESS:**

2022 Property Tax Statement			
VALUES AND CLASSIFICATION			
Step	Taxes Payable Year Classification	2021 AG NHSTD	2022 AG NHSTD
1	Estimated Market Value	395,500	395,500
	Improvements Excluded		
	Homestead Exclusion		
	Taxable Market Value	395,500	395,500
	New Improvements Expired Exclusions		
<i>Sent in March 2021</i>			
Step	PROPOSED TAX		
2	Proposed Tax	3,712.00	
<i>Sent in November 2021</i>			
Step	PROPERTY TAX STATEMENT		
3	First-half Taxes	2,926.00	
	Second-half Taxes	2,926.00	
	Total Taxes due in 2022	5,852.00	

**\$\$\$**  
 REFUNDS?

*You may be eligible for one or even two refunds to reduce your property tax. Read the back of this statement to find out how to apply.*

Taxes Payable Year:		2021	2022
1. Use this amount on Form M1PR to see if you are eligible for a homestead credit refund. File by August 15. If this box is checked, you owe delinquent taxes and are not eligible. <input type="checkbox"/>			
2. Use this amount for the special property tax refund on schedule 1 of Form M1PR			
<b>Property Tax and Credits</b>			
3. Property taxes before credits		4,347.06	4,194.47
4. A. Agricultural and rural land credits		509.26	520.56
B. Other credits to reduce your property tax			
5. Property taxes after credits		3,837.80	3,673.91
<b>Property Tax by Jurisdiction</b>			
6. McLeod County		2,352.87	2,310.26
7. City or Town TOWN OF LYNN		591.98	590.09
8. State General Tax 0423			
9. School District			
A. Voter Approved Levies		386.91	322.23
B. Other Local Levies		438.13	371.00
10. Special Taxing Districts BUFFALO CREEK WS		59.68	72.10
MID-MN DEVELOPMENT		8.23	8.23
11. Non-school voter approved referenda levies			
12. Total property tax before special assessments		3,837.80	3,673.91
<b>Special Assessments on Your Property</b>			
13. Special assessments Principal: 1,613.65 Interest: 564.44		2,802.36	2,178.09
CD 63 359.34			
1,818.75			
CD 63			
<b>14. YOUR TOTAL PROPERTY TAX AND SPECIAL ASSESSMENTS</b>		6,640.16	5,852.00







**CONNIE M. KURTZWEG**  
 MCLEOD COUNTY AUDITOR-TREASURER  
 520 CHANDLER AVENUE NORTH  
 GLENCOE, MN 55336  
 320-864-1234  
 www.mcleodcountymn.gov

19409

**Taxpayer:**  
 R 09.020.0650

CRAIG S REINER TRUST

67472 CSAH 33  
 DARWIN MN 55324

39839

Sect-20 Twp-116 Range-030 75.68 AC  
 N 1/2 SE 1/4 EX 4.32 AC

**PROPERTY ADDRESS:**

2022 Property Tax Statement			
VALUES AND CLASSIFICATION			
Step	Taxes Payable Year Classification	2021 AG NHSTD	2022 AG NHSTD
<b>1</b>	Estimated Market Value	399,100	399,100
	Improvements Excluded		
	Homestead Exclusion		
	Taxable Market Value	399,100	399,100
	New Improvements Expired Exclusions		
<i>Sent in March 2021</i>			
<b>2</b>	Proposed Tax	3,746.00	
	<i>Sent in November 2021</i>		
<b>3</b>	PROPERTY TAX STATEMENT		
	First-half Taxes	2,925.00	
	Second-half Taxes	2,925.00	
	Total Taxes due in 2022	5,850.00	

**\$\$\$**  
 REFUNDS?

*You may be eligible for one or even two refunds to reduce your property tax. Read the back of this statement to find out how to apply.*

Taxes Payable Year:		2021	2022
1. Use this amount on Form M1PR to see if you are eligible for a homestead credit refund. File by August 15. If this box is checked, you owe delinquent taxes and are not eligible. <input type="checkbox"/>			
2. Use this amount for the special property tax refund on schedule 1 of Form M1PR			
<b>Property Tax and Credits</b>			
3. Property taxes before credits		4,387.15	4,232.82
4. A. Agricultural and rural land credits		513.90	525.29
B. Other credits to reduce your property tax			
5. Property taxes after credits		3,873.25	3,707.53
<b>Property Tax by Jurisdiction</b>			
6. McLeod County		2,374.82	2,331.46
7. City or Town	TOWN OF LYNN	597.37	595.46
8. State General Tax	0423		
9. School District			
A. Voter Approved Levies		390.42	325.16
B. Other Local Levies		442.12	374.39
10. Special Taxing Districts			
BUFFALO CREEK WS		60.22	72.76
MID-MN DEVELOPMENT		8.30	8.30
11. Non-school voter approved referenda levies			
12. Total property tax before special assessments		3,873.25	3,707.53
<b>Special Assessments on Your Property</b>			
13. Special assessments			
	Principal: 1,587.26 Interest: 555.21	2,765.93	2,142.47
CD 63	353.46		
	1,789.01		
CD 63			
<b>14. YOUR TOTAL PROPERTY TAX AND SPECIAL ASSESSMENTS</b>		6,639.18	5,850.00





**CONNIE M. KURTZWEG**  
 MCLEOD COUNTY AUDITOR-TREASURER  
 520 CHANDLER AVENUE NORTH  
 GLENCOE, MN 55336  
 320-864-1234  
 www.mcleodcountymn.gov

4399

**Taxpayer:**  
 R 09.009.0300

BRENT A REINER

15687 WELLS AVE  
 HUTCHINSON MN 55350

39977

Sect-09 Twp-116 Range-030                      40.00 AC  
 SE 1/4 SW 1/4

**PROPERTY ADDRESS:**

2022 Property Tax Statement			
VALUES AND CLASSIFICATION			
Step	Taxes Payable Year Classification	2021 AG NHSTD	2022 AG NHSTD
1	Estimated Market Value	229,000	229,000
	Improvements Excluded		
	Homestead Exclusion		
	Taxable Market Value	229,000	229,000
	New Improvements Expired Exclusions		
<i>Sent in March 2021</i>			
Step	PROPOSED TAX		
2	Proposed Tax	2,108.00	
<i>Sent in November 2021</i>			
Step	PROPERTY TAX STATEMENT		
3	First-half Taxes	1,083.00	
	Second-half Taxes	1,083.00	
	Total Taxes due in 2022	2,166.00	

**\$\$\$**  
 REFUNDS?

*You may be eligible for one or even two refunds to reduce your property tax. Read the back of this statement to find out how to apply.*

Taxes Payable Year:		2021	2022
1. Use this amount on Form M1PR to see if you are eligible for a homestead credit refund. <input type="checkbox"/> File by August 15. If this box is checked, you owe delinquent taxes and are not eligible.			
2. Use this amount for the special property tax refund on schedule 1 of Form M1PR			
<b>Property Tax and Credits</b>			
3. Property taxes before credits		2,482.79	2,387.33
4. A. Agricultural and rural land credits		294.86	301.40
B. Other credits to reduce your property tax			
5. Property taxes after credits		2,187.93	2,085.93
<b>Property Tax by Jurisdiction</b>			
6. McLeod County		1,362.68	1,338.10
7. City or Town	TOWN OF LYNN	342.77	341.67
8. State General Tax	0423		
9. School District			
A. Voter Approved Levies		224.04	186.58
B. Other Local Levies		253.68	214.82
10. Special Taxing Districts: MID-MN DEVELOPMENT		4.76	4.76
11. Non-school voter approved referenda levies			
12. Total property tax before special assessments		2,187.93	2,085.93
<b>Special Assessments on Your Property</b>			
13. Special assessments			
JD 01 RMCM	Principal: 80.07 Interest: 80.07	80.07	80.07
<b>14. YOUR TOTAL PROPERTY TAX AND SPECIAL ASSESSMENTS</b>		<b>2,268.00</b>	<b>2,166.00</b>







**CONNIE M. KURTZWEG**  
 MCLEOD COUNTY AUDITOR-TREASURER  
 520 CHANDLER AVENUE NORTH  
 GLENCOE, MN 55336  
 320-864-1234  
 www.mcleodcountymn.gov

4400

**Taxpayer:**

R 09.009.0400

BRENT A REINER

15687 WELLS AVE  
 HUTCHINSON MN 55350

39977

Sect-09 Twp-116 Range-030  
 NE 1/4 SE 1/4 & SW 1/4 SE 1/4

80.00 AC

**PROPERTY ADDRESS:**

**2022 Property Tax Statement**

**VALUES AND CLASSIFICATION**

Step	Taxes Payable Year Classification	2021 AG NHSTD	2022 AG NHSTD
<b>1</b>	Estimated Market Value	453,000	453,000
	Improvements Excluded		
	Homestead Exclusion		
	Taxable Market Value	453,000	453,000
	New Improvements Expired Exclusions		

*Sent in March 2021*

Step	<b>PROPOSED TAX</b>	
<b>2</b>	Proposed Tax	4,168.00

*Sent in November 2021*

Step	<b>PROPERTY TAX STATEMENT</b>	
<b>3</b>	First-half Taxes	2,063.00
	Second-half Taxes	2,063.00
	Total Taxes due in 2022	4,126.00



*You may be eligible for one or even two refunds to reduce your property tax. Read the back of this statement to find out how to apply.*

Taxes Payable Year:	2021	2022
1. Use this amount on Form M1PR to see if you are eligible for a homestead credit refund. File by August 15. If this box is checked, you owe delinquent taxes and are not eligible. <input type="checkbox"/>		
2. Use this amount for the special property tax refund on schedule 1 of Form M1PR		
<b>Property Tax and Credits</b>		
3. Property taxes before credits	4,909.29	4,722.22
4. A. Agricultural and rural land credits	583.29	596.22
B. Other credits to reduce your property tax		
5. Property taxes after credits	4,326.00	4,126.00
<b>Property Tax by Jurisdiction</b>		
6. McLeod County	2,693.53	2,646.68
7. City or Town TOWN OF LYNN	678.05	675.87
8. State General Tax 0423		
9. School District		
A. Voter Approved Levies	443.15	369.09
B. Other Local Levies	501.85	424.94
10. Special Taxing Districts MID-MN DEVELOPMENT	9.42	9.42
11. Non-school voter approved referenda levies		
12. Total property tax before special assessments	4,326.00	4,126.00
<b>Special Assessments on Your Property</b>		
13. Special assessments Principal: Interest:		
<b>14. YOUR TOTAL PROPERTY TAX AND SPECIAL ASSESSMENTS</b>	<b>4,326.00</b>	<b>4,126.00</b>





**CONNIE M. KURTZWEG**  
 MCLEOD COUNTY AUDITOR-TREASURER  
 520 CHANDLER AVENUE NORTH  
 GLENCOE, MN 55336  
 320-864-1234  
 www.mcleodcountymn.gov

4404

**Taxpayer:**  
 R 09.009.0800

CRAIG S REINER TRUST

67472 CSAH 33  
 DARWIN MN 55324

39839

Sect-09 Twp-116 Range-030                      66.67 AC  
 SW 1/4 NW 1/4 & W 13 1/3 AC                SE 1/4 NW 1/4 & W 13 1/3 AC  
 NE 1/4 SW 1/4

**PROPERTY ADDRESS:**

2022 Property Tax Statement			
VALUES AND CLASSIFICATION			
Step	Taxes Payable Year Classification	2021 AG NHSTD	2022 AG NHSTD
1	Estimated Market Value	378,600	378,600
	Improvements Excluded		
	Homestead Exclusion		
	Taxable Market Value	378,600	378,600
	New Improvements Expired Exclusions		
<i>Sent in March 2021</i>			
Step	PROPOSED TAX		
2	Proposed Tax	3,484.00	
<i>Sent in November 2021</i>			
Step	PROPERTY TAX STATEMENT		
3	First-half Taxes	1,740.00	
	Second-half Taxes	1,740.00	
	Total Taxes due in 2022	3,480.00	

**\$\$\$**  
 REFUNDS?

*You may be eligible for one or even two refunds to reduce your property tax. Read the back of this statement to find out how to apply.*

Taxes Payable Year:	2021	2022	
1. Use this amount on Form M1PR to see if you are eligible for a homestead credit refund. <input type="checkbox"/> File by August 15. If this box is checked, you owe delinquent taxes and are not eligible.			
2. Use this amount for the special property tax refund on schedule 1 of Form M1PR			
<b>Property Tax and Credits</b>			
3. Property taxes before credits	4,104.95	3,945.76	
4. A. Agricultural and rural land credits	487.49	498.30	
B. Other credits to reduce your property tax			
5. Property taxes after credits	3,617.46	3,447.46	
<b>Property Tax by Jurisdiction</b>			
6. McLeod County	2,253.10	2,211.08	
7. City or Town                      TOWN OF LYNN	566.69	564.87	
8. State General Tax                0423			
9. School District			
	A. Voter Approved Levies	370.36	308.46
	B. Other Local Levies	419.43	355.17
10. Special Taxing Districts: MID-MN DEVELOPMENT	7.88	7.88	
11. Non-school voter approved referenda levies			
12. Total property tax before special assessments	3,617.46	3,447.46	
<b>Special Assessments on Your Property</b>			
13. Special assessments            Principal:                      32.54    Interest:	32.54	32.54	
JD 01 RMCM                32.54			
<b>14. YOUR TOTAL PROPERTY TAX AND SPECIAL ASSESSMENTS</b>	<b>3,650.00</b>	<b>3,480.00</b>	







DATE: \_\_\_\_\_

Received of \_\_\_\_\_

Whose address is \_\_\_\_\_

SS# \_\_\_\_\_ Phone# \_\_\_\_\_ the sum of \_\_\_\_\_ in the form of \_\_\_\_\_

as earnest money deposit and in part payment of the purchase of real estate sold by Auction and described as follows: \_\_\_\_\_

This property the undersigned has this day sold to the BUYER for the sum of \_\_\_\_\_ \$ \_\_\_\_\_

Earnest money hereinafter received for \_\_\_\_\_ \$ \_\_\_\_\_

Balance to be paid as follows \_\_\_\_\_ In cash at closing \_\_\_\_\_ \$ \_\_\_\_\_

- Said deposit to be placed in the Steffes Group, Inc. Trust Account until closing, BUYER'S default, or otherwise as agreed in writing by BUYER and SELLER. By this deposit BUYER acknowledges purchase of the real estate subject to Terms and Conditions of this contract, subject to the Terms and Conditions of the Buyer's Prospectus, and agrees to close as provided herein and therein. BUYER acknowledges and agrees that the amount of the deposit is reasonable; that the parties have endeavored to fix a deposit approximating SELLER'S damages upon BUYER'S breach; that SELLER'S actual damages upon BUYER'S breach may be difficult or impossible to ascertain; that failure to close as provided in the above referenced documents will result in forfeiture of the deposit as liquidated damages; and that such forfeiture is a remedy in addition to SELLER'S other remedies.
- Prior to closing, SELLER at SELLER'S expense and election shall furnish to Buyer either: (i) an abstract of title updated to a current date, or (ii) an ALTA title insurance commitment for an owner's policy of title insurance in the amount of the purchase price. Seller shall provide good and marketable title. Zoning ordinances, building and use restrictions and reservations in federal patents and state deeds, existing tenancies, easements and public roads shall not be deemed encumbrances or defects.
- If the SELLER'S title is not insurable or free of defects and cannot be made so within sixty (60) days after notice containing a written statement of defects is delivered to SELLER, then said earnest money shall be refunded and all rights of the BUYER terminated, except that BUYER may waive defects and elect to purchase. However, if said sale is approved by the SELLER and the SELLER'S title is marketable and the buyer for any reason fails, neglects, or refuses to complete purchase, and to make payment promptly as above set forth, then the SELLER shall be paid the earnest money so held in escrow as liquidated damages for such failure to consummate the purchase. Payment shall not constitute an election of remedies or prejudice SELLER'S rights to pursue any and all other remedies against BUYER, included, but not limited to specific performance. Time is of the essence for all covenants and conditions in this entire agreement.
- Neither the SELLER nor SELLER'S AGENT make any representation of warranty whatsoever concerning the amount of real estate taxes or special assessments, which shall be assessed against the property subsequent to the date of purchase.
- State Taxes: SELLER agrees to pay \_\_\_\_\_ of the real estate taxes and installment of special assessments due and payable in \_\_\_\_\_ BUYER agrees to pay \_\_\_\_\_ of the real estate taxes and installments and special assessments due and payable in \_\_\_\_\_ SELLER warrant taxes for \_\_\_\_\_ are Homestead, \_\_\_\_\_ Non-Homestead. SELLER agrees to pay the State Deed Tax.
- Other fees and taxes shall be paid as set forth in the attached Buyer's Prospectus, except as follows: \_\_\_\_\_
- The property is to be conveyed by \_\_\_\_\_ deed, free and clear of all encumbrances except in special assessments, existing tenancies, easements, reservations and restrictions of record.
- Closing of the sale is to be on or before \_\_\_\_\_, Possession will be at closing.
- This property is sold AS IS, WHERE IS, WITH ALL FAULTS. BUYER is responsible for inspection of the property prior to purchase for conditions including but not limited to water quality, seepage, septic and sewer operation and condition, radon gas, asbestos, presence of lead based paint, and any and all structural or environmental conditions that may affect the usability or value of the property. Buyer's inspection shall be performed at Buyer's sole cost and expense. Buyer hereby indemnifies Seller for any damage to the property as a result of Buyer's inspections.
- The contract, together with the Terms and Conditions of the Buyer's Prospectus, contain the entire agreement and neither party has relied upon any oral or written representations, agreements, or understanding not set forth herein, whether made by agent or party hereto. This contract shall control with respect to any provisions that conflict with or are inconsistent with the attached Buyer's Prospectus or any announcements made at auction.
- Other conditions: Subject to easements, reservations and restrictions of record, existing tenancies, public roads and matters that a survey may show. Seller and Seller's agent DO NOT MAKE ANY REPRESENTATIONS OR ANY WARRANTIES AS TO MINERAL RIGHTS, TOTAL ACREAGE, TILLABLE ACREAGE OR BOUNDARY LOCATION.
- Any other conditions: \_\_\_\_\_
- Steffes Group, Inc. stipulates they represent the SELLER in this transaction.

Buyer: \_\_\_\_\_  
\_\_\_\_\_

Seller: \_\_\_\_\_  
\_\_\_\_\_

Steffes Group, Inc.  
\_\_\_\_\_

Seller's Printed Name & Address:  
\_\_\_\_\_

SteffesGroup.com

Drafted By:  
Saul Ewing Arnstein & Lehr LLP



# McLeod County, Minnesota

